Victor Kehres #677

Monterey Township, Putnam County Ohio
Maintenance Clean Out

QUOTE FOR MAINTENANCE

I wish to submit the following quote for furnishing of all labor, materials and equipment to complete the cleaning of the **Victor Kehres Ditch #677**. This project will be completed under the County Maintenance Program.

The work will include:

Item # 1 – Cleanout the open ditch to its original bottom and grade to the full width of the existing channel. Clean all culverts and bridges. Haul spoil from houselots and level spoil to a to a maximum depth of six inches.

8,765 lineal feet of excavation @ $_____/ft. =$_____

Item # 2 – Clearing consisting of grubbing trees, brush, stumps and rubbish. Reshape disturbed side slopes as needed. Pile for landowners disposal. (Equipment & Labor)

Clearing & Piling Brush – Lump Sum =$_____

TOTAL QUOTE =$_____

CONTRACTORS SIGNATURE:_____

ADDRESS:_____ **DATE:**_____

_____ **PHONE:**_____

The completion date for this project is April 8th, 2016.

Please submit your quote to the Putnam County Engineer, 245 E Main St., Ottawa, Ohio 45875 in a sealed envelope marked **"Quote on the Victor Kehres Ditch #677 Maintenance Clean Out"** by **11:00 am** on **October 19th, 2015.** No bid bond or deposit required.

Note –

After the County Engineer awards the lowest and best quote, a contract will need signed in the Engineer's Office before construction is started. Once signed, construction can start after crops are harvested unless contractor gets permission from landowners.

Victor Kehres Dt. #677

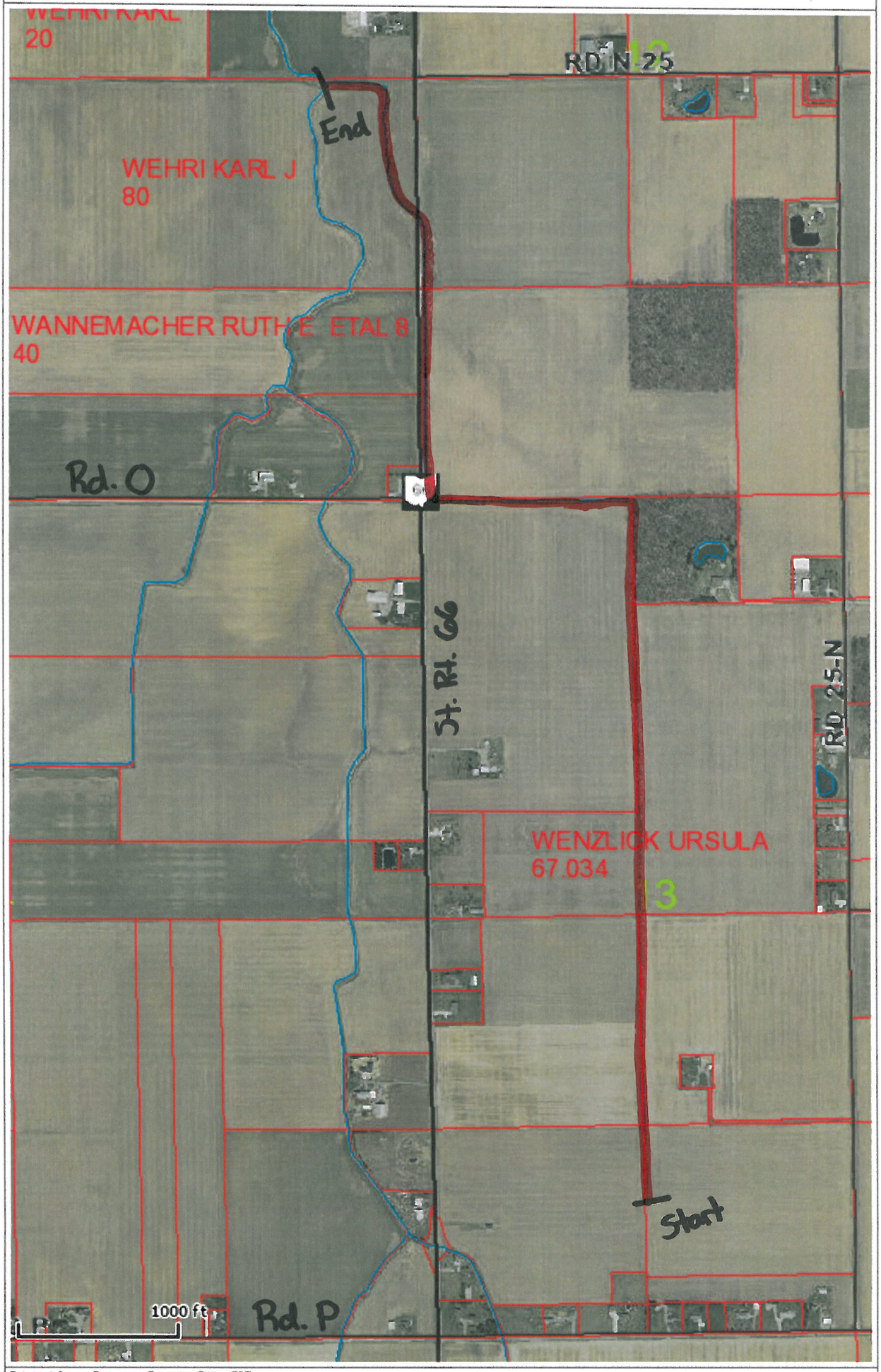

Printed from Putnam County Ohio GIS

Printed: 09/29/15 10:58:48 AM